Vmag™

ALL STACKED • ALL NATURAL

100% NATURAL SINCE 1994

SEPTEMBER 2015

VOLUPTUOUS.COM

Voluptuous®

THE SCORE GROUP®

What's your fantasy?

HARDCORE EDITION

SALE TO [illegible] DEN

VIDEO INSIDE

- SCHOOLGIRLS
- THREESOMES
- HOUSEKEEPERS
- BIG TIT HOOKERS

AND MUCH MORE!

V mag™
SEPTEMBER 2015

CONTENTS

VOLUME 22, NUMBER 9

DEPARTMENTS

5 **V-MAIL**
Where readers chime in about the V-Girls and all things big boobs.

28 **V-SPOT 1**
Hitomi like you've never seen her, Sheridan going all the way and more.

54 **V-SPOT 2**
We catch up with *XL Girl* Samantha 38G in an exclusive interview.

PICTORIALS

10 VICKY SOLEIL XXX
20 CHRISTY MARKS
29 JENNICA LYNN
36 ARIANNA SINN
44 ANASTASIA XXX
55 JOLIE RAIN XXX
62 LOLA LUSH
68 VANESSA DEL
76 KAMILLE AMORA
88 VANESSA Y.

NOTICE: THIS IS ADULT MATERIAL
All of the performers/models, and all of the characters that they portray, were over 18 years of age at the time of the photography. The content is inappropriate for minors and appropriate care should be taken to ensure that it is not viewed by anyone under 18 years of age.

Voluptuous (ISSN #1087-7657) is published monthly, except in September, for a total of 11 issues per year. Subscriptions (12 issues): $69.95 per year in the USA and $99.95 (U.S. funds only) in Canada. Published by The SCORE Group, 1629 N.W. 84 Ave, Miami, FL 33126. Periodicals Postage paid at Miami, FL and additional mailing offices. POSTMASTER: Please send address changes to: Voluptuous, 1629 N.W. 84 Avenue, Miami, FL 33126.

CHRISTY MARKS
Fuck private Marks in the foxhole.
PAGE 20

76
KAMILLE AMORA
Bad girls have more fun. Would you bust this I-cup jailbird out?

LOLA LUSH
A schoolgirl with a thirst for knowledge and cock.
PAGE 62

44
ANASTASIA
Your busty, loving housewife keeps you satisfied.

JOLIE RAIN
A coed who takes meat to make ends meet.
PAGE 55

VANESSA DEL
JJ-cupper is checking you out across the bar.
PAGE 68

VANESSA Y.
Ms. Y.'s class is in session. Don't be late.
PAGE 88

JENNICA LYNN
M-cupper delivers pizza with a side of tits.
PAGE 29

TRINITY MICHAELS
A VERY HORNY TRINITY GOT HER ASS FUCKED IN HER FIRST XXX PICTORIAL!
AUGUST '15 ISSUE

VOLUPTUOUS

subscribers can now add a **XXX bonus DVD** to their subscriptions. You get a DVD packaged with each issue!

IT'S THE PERFECT JACK PACK AT AN ABSOLUTELY INCREDIBLE PRICE!

Get 12 ISSUES of Voluptuous PLUS 12 BONUS XXX DVDs FOR ONLY $99.95!

Or get 12 ISSUES of the magazine only for just $69.95

TOLL-FREE U.S. & CANADA 1•800•421•0760 EVERYWHERE ELSE +01•305•662•5959 24-HOUR, 7-DAY FAX 1•305•662•5952

MAIL TO: The SCORE Group (Dept. VO0915), 1629 N.W. 84 Avenue, Miami, FL 33126 USA

❑ **SEND ME 12 ISSUES OF *VOLUPTUOUS* WITH XXX DVD: $99.95/C$163.95/£93.95/€117.95**

❑ **SEND ME 12 ISSUES OF *VOLUPTUOUS* ONLY: $69.95/C$129.95/£72.95/€92.95**

Allow 4-to-8 weeks for delivery of first issue. All magazines will arrive in a discreet envelope to protect your privacy. By signing below, you certify that you are at least 18 years old. We accept payment in cash (£, € C$ or US $ Bank Notes), American Express Travelers checks denominated in US funds or checks from a Canadian bank denominated in US $ (Canada Only.). All other countries: DVD Subscription $139.95/Magazine subscription $109.95. U.S. credit card orders must provide exact billing address if different from mailing address. New and current subscribers to *Voluptuous* will automatically save 15% off all DVDs and Magazines available in *Voluptuous*. This discount applies to SCORE Group products only, to be deducted prior to the addition of any S&H charges where applicable. Plus, new and current U.S. subscribers receive FREE S&H on all SCORE Group DVDs for the length of your subscription. *No discounts on magazine subscriptions. Some additional restrictions may apply. **15% discount available to U.S., Canada, U.K. & Mexico subscribers only. Offer expires September 28, 2015.**

➤ **PLEASE INDICATE:** ❑ *NEW* ❑ *RENEWAL* *All special offers mentioned above are non-transferable and are applicable as long as your *Voluptuous* subscription remains current. Discounts and free shipping offers cannot be combined with any other discount offers and may be revoked at any time at the sole discretion of *Voluptuous* and/or The SCORE Group. Current subscribers who wish to switch to a DVD Bonus subscription will receive a dollar amount credit for undeliverable issues that may be applied towards the new subscription.

➤ **PAYMENT METHOD:** ❑ Cash ❑ M/C/Eurocard/Access/Sirrus ❑ VISA/Plus ❑ AMEX ❑ Discover/Novus ❑ Maestro ❑ JCB ❑ Diners Club ❑ Union Pay

Card#_____ Exp._____ Security code_____ Amex Security code_____ Name_____ Age_____

Address_____ City_____ State_____ Zip/Post code_____

Country_____ Email_____ Signature_____

VO0915

CREDIT CARD ORDERS WILL NOT BE PROCESSED WITHOUT A SIGNATURE

SEND YOUR LETTERS TO:
V-Mail, 1629 N.W. 84th Ave.,
Miami, Florida 33126 USA
Fax: 305-662-8922
EMAIL: VOLUPTUOUS@SCOREGROUP.COM

We'll never get tired of looking at DDD-cupper Cat Bangles' raunchy XXX photos.

THE HOTTIE THAT CATCHES HIS EYE? THAT'S AMORA

Dear *Voluptuous*,

I had to write this short note to tell you how beautiful your girls are. They really are something special and are, in my opinion, perfect women. But there is one girl who catches my eye more than any other girl does. That girl is Kamille Amora, and she consistently blows my mind with her body and tits. I particularly love her scene in the *Heavy Hangers* DVD. Her scene represents womanhood in all of its glory. She was incredible. Kudos to your photographer and everyone else responsible for putting this together. The best part about Kamille's scene is that she just let her tits hang rather than fondling them. I like to see breasts hanging naturally, and Kamille kept her hands off them. Fondling too much takes away from a scene and it makes me feel as if the girl isn't on camera and is just enjoying being nude.–J.P., Athens, Pennsylvania

J.P. likes a lot of our girls, but only Kamille Amora has his heart.

CAT WAS THE OBVIOUS CHOICE FOR THE XXX TITLE

Dear *Voluptuous*,

Cat Bangles is the best. I really enjoy seeing this girl every time she is featured in an issue. Especially when she is in a hardcore pictorial. Cat has tons of sex appeal, perky boobs and gives some of the best blowjobs I've ever seen. It's no surprise she won the XXX Performer of the Year award in the May '15 issue. Though I'm also a big fan of Felicia Clover, I don't think there was any question that Cat should take the title home. She has every sex skill a girl needs to get a man off and you can tell she genuinely enjoys the naughty things she is doing. I can't wait to see more of this babe in raunchy hardcore action. Congratulations, Cat!–Tim, via email

JJ-CUP OLIVIA JACKSON IS 'BEAUTIFUL, BUILT & BUSTY'

Dear *Voluptuous*,

I recently picked up a copy of the Feb. '15 issue of Voluptuous, and all I could say was, "Hot damn!" Olivia Jackson's debut is the stuff legends are made of. She is incredible! Beautiful, built and oh, so sexy, Olivia is the ideal V-Girl. From start to finish, Olivia's debut layout shows that she is all of that and a whole lot more. With her lovely face and great hair, Olivia is a real looker. Seeing Olivia in her little outfit was a real treat. This beauty's cleavage fills out tight tops to the max and that is very impressive. I would love to see her in more tight tops and maybe a string bikini in a future pictorial.

I love the way Olivia slowly undresses in each photo to begin this layout. When you have as much to show off as Olivia, there is no better way to showcase it all than with a slow, sensual reveal. Each photo highlights her beauty and sexy curves and when she's done, we get to take in what perfection looks like. And I'm not even exaggerating when I call Olivia, and her rack, perfection.

JJ-cupper Olivia Jackson's ass and tits have V-Men mesmerized.

She truly is perfect. Olivia's 34JJ naturals look magnificent in every photo and from every angle. I don't even think it is too early to say that Olivia has one of the best racks ever featured in *V-mag*.

And do you know what the best thing about Olivia is? It is the fact that she has an incredible ass and I haven't even mentioned it yet. Big, firm and shapely, Olivia's booty is the best to ever appear in *Voluptuous*. In my opinion, Olivia has raised the bar and set a new standard for *V-mag*. Please feature her often and maybe give her a cover one day.

Before I wrap up, I wanted to add that the end of *BootyLicious* opens up an opportunity to feature more beautiful, black, built and sexy ladies in *Voluptuous*. I would love to see girls like Skyy Black, Cherry Blossom, Mz. Booty and many more in this magazine. In 2013, we were rewarded with the debut of Roxi Red, and in 2014, we got Marie Leone and this year we got Olivia. So, I would like to thank V-mag for these black beauties, but I do hope to see some more. As a white guy who is engaged to a beautiful black woman, I find black women to be the ideal in beauty and sex appeal.–P.S., Bethel Park, Pennsylvania

THANKING ELAINA, BARBIE & THEIR HUSBANDS

Dear *Voluptuous*,

This is a big thanks to Elaina Gregory and Barbie Kelley and their husbands for their tremendous generosity in showing beautiful, married women in *Voluptuous* magazine and in videos. If ladies like those two didn't have the full support of their husbands, the average gentleman would never get a chance to ever see them. Elaina Gregory, with her stunning Elizabeth Taylor beauty and fantastic personality, is absolutely wonderful. She is a total class act and it is endearing to see her wedding ring in so many of her still shots and videos. Her hus-

Elaina (above) and Barbie (below) are two reader favorites who also happen to be married. Freddie thanks their husbands for sharing their wives with us.

Vmag SEPTEMBER 2015 ™

PUBLISHED BY THE SCORE GROUP

JOHN FOX *president & CEO*
KARL HYPPOLITE *editor*
VANESSA VILCA *art director*
ELLIOT JAMES *associate editor*

PRODUCTION

MICHAEL FEDERICI
print operations manager

ANDRES BASTIDAS
network systems manager

CUSTOMER SERVICE AND SUBSCRIPTIONS

For inquiries regarding existing *VOLUPTUOUS* subscriptions, please write to:
***VOLUPTUOUS* Customer Service**
1629 N.W. 84th Avenue, Miami, FL 33126 USA
For 24-Hour Credit Card Orders:
Phone: 305-662-5959 Fax: 305-662-5952
Email: cservice@scoregroup.com

CIRCULATION

BOB CERMAK *N.A. circulation manager*
Email: bcermak2001@verizon.net

NORTH AMERICAN DISTRIBUTION

CURTIS CIRCULATION COMPANY
730 River Road
New Milford, NJ 07646-3048 USA
Phone: 201-634-7400 Fax: 201-634-7499

CHRIS REARDON *account executive*

DEBBIE WHELAN *international sales*

UK EDITION

COMAG
Tavistock Road, West Drayton,
Middlesex, UB7 7QE UK
Phone: 01895 433600 Fax: 01895 433602

ROBERT SMITH *account manager*

The records required by 18 USC 2257 and associated regulations with respect to this product (and all graphical materials associated therewith) are kept at the office of the Publisher at the following location: Custodian of Records,The SCORE Group, a division of Quad Int'l., Incorporated, 1629 N.W. 84th Avenue, Miami, FL 33126 USA.

Retail price: USA: $9.99; Canada: $10.99; UK: £5.99. Bonus Edition: USA: $13.99; Canada: $15.99. September 2015. Vol. 22, No. 9 (on-sale July 28, 2015). © 2015 by The *SCORE* Group and Quad Int'l., Incorporated, all rights reserved. Republishing in whole or in part, including, but not limited to, any electronic media, is expressly forbidden except with written permission of The *SCORE* Group. *Naughty Neighbors*®, *Leg Sex*®, *40Something*®, *Voluptuous*® and *SCORE*® are registered trademarks of The *SCORE* Group and Quad Int'l., Incorporated. All persons depicted herein were at least 18 years of age at the time of the photography. Editorial Office: 1629 N.W. 84 Ave., Miami, FL 33126. Publisher disclaims all responsibility to return unsolicited material, and all rights in materials published vest in The *SCORE* Group and Voluptuous. Letters are assumed to be for publication, unless otherwise endorsed, and may be edited. This periodical is sold subject to the following conditions: it shall not be lent, resold, hired out or otherwise disposed of in a mutilated condition or in an unauthorized cover by way of Trade, except at the full retail price, or affixed to or as a part of any publication or advertising, literary or pictorial matter whatsoever, without the expressed written consent of the publisher. Any similarity between an individual person or people depicted in the fiction or artwork in this magazine and any real person or people is purely coincidental and is not intended as a representation of any particular individual or class of people. **PRINTED IN CANADA**

band has given many men an opportunity to see Elaina as she truly is. The same thanks must go out to the beautiful Barbie Kelley and her great husband for her photos and videos. Barbie is absolutely spectacular and it is easy to see why her husband loves her so much. Barbie's honest sensuality is truly amazing in her videos. Every boob man should send their warmest regards to Elaina Gregory, Barbie Kelley and their husbands for their tremendous generosity in allowing their busty and beautiful wives to pose for *Voluptuous* magazine and in movies. Without the support and encouragement of their husbands, none of this would ever happen. Perhaps these ladies and their husbands will help start a new tradition where married women can fully express their sexuality in print and videos. Bravo to Elaina Gregory, Barbie Kelley and their loyal, generous husbands. They are all class acts.–Freddie, Seattle, Washington

THIS READER STILL ISN'T OVER THE LOVELY DIANA

Dear *Voluptuous*,

It has been several years, but I still can't get over how beautiful Diana looks in her green dress in the December '08 issue. If Diana were my girl, I would be the happiest man on earth. What tits Diana has! Diana's tits are very plump and so is she. That is precisely the type of woman I like: super plump brunettes with big tits. Diana fits that to a tee. I always say that real gentlemen prefer brunettes with big tits.

Every time I see photos of Diana, I imagine that I am there with her rubbing and squeezing her tits. I imagine that I have both of her melons in my hands and I'm soaping each of them up one at a time while she showers.

While I love every photo of Diana in the December '08 issue, the one on the bottom half of page 40 takes the cake. She is simply lying on her side and smiling, but there is just something magical about it. That is my all time favorite photo of hers.–Name and address withheld

A FEW THOUGHTS IN REGARD TO KARINA HART

Dear *Voluptuous*,

In the May issue of your sister magazine, *SCORE*, they published a special layout dedicated to Karina Hart. In the layout, I got the impression that Karina must have moved on from nude modeling. If this is the case, I would like to share my thoughts about her and the impact she had on me as a reader and fan of both *SCORE* and *Voluptuous*.

First of all, I would like to send my

One reader still can't get dirty Diana's December '08 pictorial out of his head.

ATTENTION: Vmag™ SUBSCRIBERS ARE YOU MOVING? TELL US QUICKLY!

The U.S. Post Office only forwards periodicals-rate mail for 60 days, so we must have your new address within three weeks of your move to guarantee that you'll get all your issues. We cannot be held responsible for non-delivery of issues due to your address change.

MAIL TO:
Voluptuous Change of Address
1629 N.W. 84 Avenue
Miami, FL 33126 USA
Please include your mailing label or a legible copy.
email: cservice@scoregroup.com

SCORE tv on ROKU
The easiest way to stream our movies to your TV!
TRY IT FREE!
PREMIUM Movies
NOW WATCH SCORELAND ON ROKU
ONLY $14.99 A MONTH
Roku 3
SCORE tv .tv
or call
1-800-421-0760
• Unlimited viewing • Amazing quality
• Huge selection • 100% uncensored
THAT'S LESS THAN 10¢ A MOVIE!

DIGITAL MAGS
READ THEM HERE FIRST!
PLAYS ON ALL DEVICES
Voluptuous, *SCORE* and other great SCORE Group magazines are available in feature-rich digital versions one week before the print version goes on sale! View them online or download them as PDFs.
TAP, PINCH & SWIPE
5 FREE IMBEDDED VIDEOS
Crystal-clear images. Zoom in for unbelievable closeups then zoom back out. Take your favorite mags anywhere with complete privacy!
Only $9.99 each at eBoobStore.com

Photos like this are why Karina is one of our greatest models ever.

best wishes to her going forward as she moves on to bigger and better things. I vividly remember her August '08 debut and the impression she made. There are so many things you can say about her. She is easily one of the most-photogenic models ever. She's cute and sexy, but she also has a very friendly and charming demeanor. Her smile tells us that this was something she really enjoys doing. It was from Karina's heart. And, of course, we can't forget her perfect set of naturals. They are the most-well-shaped, perky and bouncy set of tits I've ever seen. She is also one of the special models whose breasts experienced a growth spurt, as she went from an F-cup to an H-cup. She didn't even need the growth spurt, but amazingly, her boobs didn't appear to lose any perkiness.

Karina's overall figure is one of the hottest ever, too. Her shapely, hour-glass figure and one of the best asses around. And if *V-mag* awards are any indication, she has the best ass ever considering she has won the Ass of the Year title four years in a row. And then when you consider that she also won the Newcomer of the Year title in 2008, and back-to-back Model of the Year awards, she is among the most accomplished models ever–even though she never shot a single hardcore scene. If my memory is correct, Karina only shot one tits and tugs scene and anoth-

Continued on page 19

Vmag™ MASTER ORDER FORM

MANY RELEASES NOW AVAILABLE ON BLU-RAY

VOLUPTUOUS XTRA 17 ..... $39.95/$44.95 BLU-RAY
❑ REGION-FREE DVD 2-DISC SET (PIX687D) ❑ BLU-RAY 2-DISC SET (PIX687B)
Ten V-Girls in XXX action. Features JJJ-cup newcomer Liza Biggs in her first hardcore scene, plus Cat Bangles, Alana Lace, Elle Flynn, Olivia Jackson and Barbara Angel.

PREGGOS & MILKERS 2 ..... $39.95/$44.95 BLU-RAY
❑ REGION-FREE DVD 2-DISC SET (PIX728D) ❑ BLU-RAY 2-DISC SET (PIX728B)
Seven glowing mamas! Bailey Santanna, Katarina Dubrova and Shyla Shy are ready to burst and ready for cock. Also, a bonus disc featuring Natalie Fiore.

ALL STACKED, ALL NATURAL 4 ..... $39.95/$44.95 BLU-RAY
❑ REGION-FREE DVD 2-DISC SET (VD298D) ❑ BLU-RAY 2-DISC SET (VD298B)
Twenty supernaturally stacked girls in over 13 hours of titty-bouncing, nipple-pinching, clit-stroking action. Juliana Simms, Alaura Grey, Joana, Hitomi and much more!

FAST DELIVERY 2-3 DAYS IN THE US & 5-10 TO MOST INTERNATIONAL LOCATIONS!

XL GIRLS ON LOCATION $39.95
❑ REGION-FREE DVD 2-DISC SET (VD280D)
❑ BLU-RAY DISC 2-DISC SET (VD280B) $44.95

SCORE ON LOCATION $39.95
❑ REGION-FREE DVD 2-DISC SET (VD278D)
❑ BLU-RAY DISC 2-DISC SET (VD278B) $44.95

XL/SCORE ON LOCATION BUNDLE $49.95
❑ REGION-FREE DVD 4-DISC SET (BUNDLE)
❑ BLU-RAY DISC 4-DISC SET (BUNDLE) $59.95

ON LOCATION GRAND BAHAMA $29.95
❑ REGION-FREE DVD (VD238D)
❑ BLU-RAY DISC (VD238B) $34.95

GREATEST BIG BUST DVD EVER 4 ..... $49.95
❑ REGION-FREE DVD 4-DISC SET (VD292D)
❑ BLU-RAY DISC 4-DISC SET (VD292B) $79.95

FUCKIN' NATURALS 2 ..... $39.95
❑ REGION-FREE DVD (PIX637D)

ALL STACKED, ALL NATURAL 3 ..... $39.95
❑ REGION-FREE DVD VD284D)
❑ BLU-RAY DISC (VD284B) $44.95

VOLUPTUOUS BLACK LABEL $39.95
❑ REGION-FREE DVD (PIX638D)

FULL FIGURED FOXES 3 ..... $39.95
❑ REGION-FREE DVD (VD276D)

TITS & TUGS 9 ..... $29.95
❑ REGION-FREE DVD 2-DISC SET (PIX562D)

TITS ON TOP 2 ..... $39.95
❑ REGION-FREE DVD 3-DISC SET (PIX582D)

JENNICA LYNN $39.95
❑ REGION-FREE DVD (VD285D)
❑ BLU-RAY DISC (VD285B) $44.95

XL TOP GUNS $39.95
❑ REGION-FREE DVD 3-DISC SET (PIX665D)

ALL STACKED, ALL NATURAL 2 ..... $29.95
❑ REGION-FREE DVD (VD250D)

LEANNE'S STACKED SUMMER $29.95
❑ REGION-FREE DVD (VD249D)
❑ BLU-RAY DISC (VD249B) $34.95

MAMMARY MAMBO $39.95
❑ REGION-FREE DVD (PIX501D)
❑ BLU-RAY DISC (PIX501B) $44.95

VOLUPTUOUS XTRA 16 ..... $39.95
❑ REGION-FREE DVD (PIX664D)
❑ BLU-RAY DISC (PIX664B) $44.95

THICK CHICKS ON DICKS ANAL $39.95
❑ REGION-FREE DVD 2-DISC SET (PIX605D)

LARGE LOVIN' 4 ..... $39.95
❑ REGION-FREE DVD 3-DISC SET (PIX639D)

DOUBLE-STUFFED PLUMPERS 2 ..... $39.95
❑ REGION-FREE DVD (PIX614D)

DOUBLE-STUFFED PLUMPERS 3 ..... $39.95
❑ REGION-FREE DVD 2-DISC SET (PIX675D)
❑ BLU-RAY DISC 2-DISC SET (PIX675B) $44.95

VOLUPTUOUS XTRA 15 ..... $39.95
❑ REGION-FREE DVD (PIX612D)

SCORE XTRA 14 ..... $39.95
❑ REGION-FREE DVD 2-DISC SET (PIX630D)

SCORE Jack Aids

❑ VENERA SPLAT MAT - SM01 ..... $69.95
❑ CHRISTY MARKS SPLAT MAT - SM02 ..... $69.95
❑ KARINA HART SPLAT MAT - SM03 ..... $69.95
❑ KALI WEST SPLAT MAT - SM04 ..... $69.95
❑ MICHELLE MAY SPLAT MAT - SM05 ..... $69.95
❑ JENNICA LYNN SPLAT MAT - SM06 ..... $69.95
❑ MERILYN SAKOVA SPLAT MAT - SM07 ..... $69.95
❑ SHERIDAN LOVE SPLAT MAT - SM08 ..... $69.95

International Currency Conversion Chart

US $	Canadian $	U.K. £	EU €
$99.95	C$120.95	£64.95	€88.95
$59.95	C$71.95	£38.95	€53.95
$49.95	C$59.95	£31.95	€44.95
$39.95	C$47.95	£26.95	€36.95
$29.95	C$35.95	£19.95	€26.95
$19.95	C$23.95	£13.95	€18.95

THE BREAST OF XL GIRLS 2 ..... $49.95
❑ REGION-FREE DVD 4-DISC SET (PIX575D)

VOLUPTUOUS XTRA 14 ..... $29.95
❑ REGION-FREE DVD 2-DISC SET (PIX546D)

CHUBBY & FUCKED 2 ..... $39.95
❑ REGION-FREE DVD 2-DISC SET (PIX617D)

CHESTY PREGGOS 2 ..... $29.95
❑ REGION-FREE DVD (PIX447D)

THICK CHICKS ON DICKS ANAL 2 ..... $39.95
❑ REGION-FREE DVD (PIX673D)
❑ BLU-RAY DISC (PIX673B) $44.95

PREGGOS & MILKERS $39.95
❑ REGION-FREE DVD 2-DISC SET (PIX581D)

ON LOCATION PUERTO VALLARTA $29.95
❑ REGION-FREE DVD (VD255D)
❑ BLU-RAY DISC (VD255B) $34.95

LARGE LOVIN' 3 ..... $29.95
❑ REGION-FREE DVD 2-DISC SET (PIX588D)

BUSTY RIDING ACADEMY $39.95
❑ REGION-FREE DVD (PIX400D)
❑ BLU-RAY DISC (PIX400B) $44.95

HEAVY HANGERS $49.95
❑ REGION-FREE DVD 4-DISC SET (VD291D)
❑ BLU-RAY DISC 4-DISC SET (VD291B) $59.95

TOLL-FREE 1-800-421-0760 www.eBoobStore.com
WORLDWIDE +01-305-662-5959 FAX 1-305-662-5952 MAIL: The SCORE Group, Dept. VO0915, 1629 N.W. 84 Avenue, Miami, FL 33126 USA

❑ **I'm a SCORE Group subscriber and I get 15% discount on my DVD order.** Customer ID#_____

Shipping & Handling **U.S.:** $4 per DVD. **Canada & the rest of the world:** $10 for the first, $3 for each additional (First Class Mail International) Delivery within 7-10 days. $10 per DVD (Priority Mail International-Minimum 2 DVDs) Delivery within 5-7 days. $60 for 1-10 DVD (Express Mail International). ***15% discount applies to U.S., Canada, Mexico & UK subscribers only; free shipping applies to U.S. subscribers only.** For tracking and the security of your package, US Orders are shipped via Priority Mail or express courier. Rush Delivery is available for an additional cost. Please call for rates and service availability. **US customers make checks or money orders payable to The SCORE Group.** We accept payment in cash (£, €, C$ or US $ Bank Notes), American Express Travelers checks denominated in US funds or checks from a Canadian bank denominated in US $ (Canada Only.) Florida residents please add 7% sales tax. Credit card orders must provide the exact credit card billing address in addition to the mailing address if the two are different. All items are shipped in sturdy, discreet packaging to protect your privacy. All sales are final. Damaged DVDs will only be replaced for one of the same title if reported within 30 days of receipt. The SCORE Group cannot be held responsible for Customs seizures. By ordering, you certify that you are at least 18 years old. We do not ship Jack Aid products for orders going to Alabama, Mississippi and Utah due to distribution restrictions.

Payment Method: ❑ Cash ❑ Check ❑ Money Order ❑ MasterCard/Access/Eurocard ❑ VISA ❑ American Express ❑ Maestro ❑ JCB ❑ Diners Club ❑ Union Pay

Name_____ Age_____ Card #_____ Exp._____

Security code required (last 3 digits above signature):_____ **American Express (4 digits above card #):**_____

Address_____ City_____ Country_____ Zip Code_____

Phone_____ Email_____ **Signature Required**_____

Credit Card Orders Will Not Be Processed Without A Signature And A Security Code

VO0915

MAID for DOUBLE DUTY

VICKY SOLEIL

"Don't mind the cleaning lady," you say to your buddy. "She's good at staying out of the way." Yes, Vicky Soleil is a pro and she takes pride in her work. And she does her work in the skimpiest outfits possible, too. "Does she always dress like this?" Your friend asks. "Man, she's hot! Do you think she'd be down to…you know?" You know what he means and you know Vicky would be delighted to put her feather duster down and pick your cocks up. You never told your friend, but you fooled around with her a few weeks ago. Vicky has the perkiest and softest tits you have ever seen, and she fucks like a porn star. She was amazing. "Yeah, she would be down," you respond quickly with a grin. "Hey, Vicky, can you come over here for a second?"

What's your fantasy?
At Your Service

What's your fantasy?

Vicky is a pretty good maid, but she's skillful with cock. You knew the first time that you fucked her that she knew her way around a dick, but man, she handles two cocks with the same ease as one. Clearly, she's done this before. Vicky is balls-deep swallowing up every inch of your cock while jerking your buddy's cock off without even looking. Then, she puts his cock in her mouth, deep-throats it while jerking you off. "She's such a freak," your friend says as she works up and down his shaft. "I've never gotten head this good. I'm going to call her over to clean my place, too." Vicky leans back and demands you stuff both your cocks in her mouth at the same time.

BARE FACTS

Vicky Soleil

Birthday: Sept. 14, 1981 **Age:** 33
Height: 5′5″ **Weight:** 162 lbs. **Bra:** 38EE
Measures: 44-32-42 **Lives:** Romania
Previous Appearances: Aug. ′14, Mar. ′14
DVD: *Voluptuous Xtra 16* (XXX-Rated)
available on page nine

You take the first plunge into Vicky's pussy. It's just as good as it was last time. Tight, warm and moist, this is just what a pussy should be. Vicky is sucking your buddy's cock while you're pounding away on her cunt. "Oh, you're my best client ever," Vicky says in a rare moment when she's without a cock in her mouth. "Fuck me harder!" A few moments later you and your friend switch places. He sits on the couch, Vicky hops onto his cock for a cowgirl fuck and she pulls you over so she can suck you off at the same time. Soon, you're both ready to burst and shoot your loads all over her.

What's your fantasy?

XL GIRLS .COM

TONS OF XXX ACTION

Molly Howard

- Daily postings guaranteed to get you off
- Download or high-speed HD streaming Get mobile and PC access
- Loyalty program for recurring members
- An archive of over 500 video scenes and 2,000 photo sets!

SUBSCRIBE NOW & you get... TWO sites for the price of one!

Several membership options. No credit card, No problem!

Continued from page 8

er scene where a black guy "fucked" her with a big, black dildo.

If this is the end for Karina, I would like to wish her good luck once again and thank her for her amazing photos. All good things must come to an end, and Karina's stint as a nude model was a great thing.–S.M., Baltimore, Maryland

READER SENDS OUT THANKS FOR JUNE ISSUE

Dear *Voluptuous*,

I send sincere compliments to the editor who selected the fantastic photo of Liza Biggs getting fucked in the ass as the centerfold for the June 2015 issue. That is one thrilling photo! I would love to see Liza in a threesome in the future. And if that threesome included a double-penetration, that would be even better. Hopefully, you guys can make this happen. I think Liza would enjoy it a lot, too.

Also, I must send compliments also to Cassie for her exciting XXX layout. What's funny is that I was jealous at first because I would love to be the lucky man enjoying her perfect body. But I soon realized that he represents all of us lucky readers that get to enjoy her hot scenes. I especially appreciate the fact that Cassie's lovely tits are out and visible in every photo from beginning to end. That was a real plus and I hope this is a more common occurrence in the future.

Lastly, thank you for the DVD that came with this month's magazine. I had never heard of *Stacked & Packed*, but it was great. It contains the most-wonderful scene that I have viewed in many months. The scene stars Anna De Caans. Anna is the most-talented cocksucker that I have seen. She's incredible. Many famous porn stars could benefit from lessons taught by Anna. And while I usually find tit-fucking boring, Anna's way of doing it is really great and kept me excited the entire time. She's one sexy girl and a great fuck. I hope there are more hardcore scenes with her you can share with us in the future. I'd love to see more of this woman.

Once again, thank you to everyone involved and the girls for their hot hardcore scenes.–R.N. New Jersey

"The greatest fantasy jack aid ever!"

That's what thousands of satisfied buyers are saying about the Splat Mat. Printed on resilient vinyl, these life-sized, super-high quality reproductions put your favorite busty babe in your face and at your feet for hours of P.O.V. jacking pleasure. Ready, aim, splat!

$69.95 • £41.95 • €50.95 • C$75.95 S&H $10 US, $45 Int'l

CONVENIENT AND CUM FREE!

Use it over and over! Never wears out! Rolls up crease-free for easy storage and discretion. Easy clean-up with just a damp cloth.

ORDER NOW ON PAGE 9

What's your fantasy?
BANGIN' IN THE BARRACKS

CHRISTY MARKS

Christy Marks is the type of girl you want in a bunker with you. And it's not because she's an expert in hand-to-hand combat. She is an expert in hand-to-cock and mouth-to-cock techniques that leave her soaked in cum baths. Imagine your assignment for the day is 24-hour guard duty, and you and Christy do it in shifts. There's going to be a point where boredom sets in and idle chat begins. She's going to notice you checking her out in her too-skimpy-to-be regulation uniform. But she won't mind. In fact, she's hoping to help you get an honorable discharge.

What's your fantasy?

BARE FACTS

Christy Marks

Birthday: Oct. 13, 1988
Age: 26 **Height:** 5′4″
Weight: 145 lbs. **Bra:** 36H
Measurements: 44-28-36
Previous Appearances: July ′14, Jan. ′13
Movie: *The Greatest Big Bust DVD Ever 4* (X-Rated) available on page nine

What's your fantasy?

"We're the only ones here," Christy says. "I know you want to see my pussy. I see you checking me out all the time. Don't be shy now." This certainly isn't the time to be shy. Not when an H-cupper, who was voted one of the 20 Greatest Naturals of all-time, is tugging on her naturals, spreading her pussy lips and encouraging you to have your way with her. You've fantasized about banging her in the barracks every night. And here's your opportunity.

Christy is still tugging, posing, preening and begging you to have your way with her. You have a job to do, but even the most-disciplined of men stand no chance against the charms of this sex kitten. “What’s your favorite position?” Christy asks. “I’ve always liked doggystyle. I like when guys grab me by my hips and bang me as hard as they can until they cum inside me. And I like to let them watch the jizz drip out of me, too.” No chance at all.

What's your fantasy?

V SPOT

FRESH OFF THE RACKS!

BY KARL HYPPOLITE

HITOMI GETS STICKY

Former Newcomer and Model of the Year Hitomi is one of the world's greatest naturals. She's short, super-stacked and in her latest movie, she gets sticky. The photo below illustrates that this is the J-cup natural like you have never seen her before.

The Asian sensation's latest movie is aptly titled *Bad Girl Hitomi*, and in our opinion, the hottest scene in this sizzling release is a glory hole scene in which Hitomi jacks and tit fucks two fake cocks through a pair of glory holes. The cocks shoot gallons of cum onto her face and tits until she's doused from head-to-toe. We've never seen a girl covered in so much jizz, and the fact that it's unbelievably cute Hitomi on the receiving end makes it even hotter.

Though that glory hole scene is reason enough to run out and pick this movie up, this movie offers much more than just Hitomi covered in puddles of jizz. *Bad Girl Hitomi* is a 10-scene Tour De Force beginning with our starlet busting out of a tiny bikini on a boat while work a stripper pole. There's another scene where our natural wonder has her body painted by a master artist. When he's done, Hitomi is wearing a painted-on-dress. Plus, get to watch her wash the paint off. And for you dairy lovers, Hitomi gets milked by a couple of our boob-ologists.

Hitomi

GOING ALL THE WAY

Sheridan Love

With her near-perfect 34G tits and *BootyLicious*-caliber 38 inches of ass, there has always been plenty to love about Sheridan Love. But there's even more to love now. After four years of shooting solos and two sizzling hot girl-on-girl scenes, Sheridan is finally saddling up and ready to ride our cocksmen, and you can check the scenes out on Scoreland.com

Sheridan is sexy solo, but seeing her with a throbbing cock stuffed firmly inside her pussy is everything you imagined it to be and she's everything a girl should be in the sack.

JENNA, WOLFMAN & DRACULA

Our V-Girls' luscious bodies inspire many of our readers to produce some sensational art. But the above photo of Jenna Valentine is among the most interesting we have ever seen, and we have to thank C.W. from Toronto for sharing his latest work. Wrote C.W.: "The March '15 issue was amazing! The Jenna Valentine interview was great and the wonderful photos were revealing. After reading how she loves black and white horror movies, I was inspired to create a topless portrait of Jenna Valentine with the Wolfman and Dracula. One day it would be great to meet Jenna and paint a portrait of her in person in Southern California."

BIG TITS GET BIG TIP$

What's your fantasy?

JENNICA LYNN

We've all been there before. It's Saturday, and after a long week, you can't pull yourself off the couch to cook something or head out somewhere to grab a bite to eat. So you dial up your favorite place, order a few pies and in 30 minutes or less, you'll be digging into your first slice. Moments later, you hear a faint knock on your door. Your pies are here! You run to open the door and behind it stands the bustiest girl you've ever seen. Jennica Lynn is your delivery girl. You haven't been here before. You wanted pizza, but you got an extra side of breast thrown in.

Jennica believes in service with a smile and couldn't be a sweeter delivery girl. Being the appreciative customer you are, you dig through your wallet give her a big tip and invite in for a slice. It's the least you can do for such good service! "You have a nice place," Jennica remarks. "Do you live by yourself?" You do, and you tell Jennica that she can make herself comfortable and let it all hang out. When Jennica lets it all hang out, she is letting her M-cup tits breathe. Mams like this definitely shouldn't be tucked into a top all day. Jennica pulls her tits out of her top and gently places them on the pizza boxes. Dinner is served.

BARE FACTS

Jennica Lynn

Birthday: Feb. 5, 1987
Age: 28 **Weight:** 177 lbs.
Bra: 34M
Previous *V-mag* appearances: Feb. '15, Aug. '14, Feb. '14
DVD: *Jennica Lynn, XL Girls On Location* and *Full-Figured Foxes 3* (All X-Rated and available on page nine)

What's your fantasy?

Jennica certainly does make herself right at home. By this point, you have forgotten about the pizza and the hunger pangs in your stomach–though Jennica does help herself to a slice–because you're now dealing with a throbbing cock in your pants. Jennica has taken off all of her clothes, and you're just sitting back and enjoying the view. She's a tease, so Jennica throws in a little bit of flirting, too. "You know, you're pretty cute," Jennica says. "I'm surprised you don't have a girlfriend." No, you don't have a girlfriend, but you've met your fantasy girl.

What's your fantasy?

RIGHT TO REMAIN Sexy

ARIANNA SINN

Typically, the police showing up at your door late at night isn't a good thing. But Arianna Sinn doesn't look like your typical police officer. If she turns up at your door, you let her into your house without asking for a warrant. And we wouldn't mind letting her pat us down, too. You've never seen a police officer in a uniform like this. Her giant tits are just hanging out of it! "My name is Officer Sinn and I received a call about a disturbance," she says. "Is everything okay, sir?" Everything is great now that she's here. "I'm going to take a look around if you don't mind."

What's your fantasy?

"You look like a troublemaker," Arianna says as she scans your house. "Has anyone ever told you that before?" You take a moment before responding and then reply, "Well, I've been known to get into dangerous situations from time to time. Is this a dangerous situation, officer?" It depends on your definition of dangerous. Is a supernaturally busty cop who happens to be one of the greatest naturals of all-time strutting into your house dangerous? Maybe. But when she draws her gun, slips her panties off and spreads her pussy lips, it's not a situation you want to get out of.

BARE FACTS

Arianna Sinn

Birthday: Oct.14, 1984
Age: 30 **Height:** 5′1″
Weight: 138 lbs. **Bra:** 34G
Measurements: 42-30-36
Previous appearances: Jan.'14, Aug. '13
DVD: *Super Sized Rides 4* and *The Breast of XL Girls 2* (XXX-Rated) available on eBoobStore.com

You aren't sure what kind of cop this girl is, but she's the best you've ever come across. And when she pulls her baton out, well, it's not a baton. It's a vibrator. At this point, you're sure she isn't actually a cop and have no clue why she's here, but she's hot as hell, so you don't mind. "I have a few things I like to do with guys like you," Arianna says as she fucks herself with her vibrator. "Guys who like dangerous situations. I like to tease them and I like to dominate them. I make them worship my big tits and eat my pussy until their tongues get tired. And I won't let you fuck my pussy until I say so."

What's your fantasy?

ANASTASIA

They say a woman's instinct is never wrong, and Anastasia proves just that. Anastasia is a super-busty housewife who dotes on you and caters to your every need. She senses that you've had a tough day at the office, so she prepares to greet you in the way you deserve when you get home. Anastasia slips on her sexiest dress, puts a bottle of bubbly on ice and takes out a pair of champagne flutes. When you walk through the door, you're both surprised and excited. You're not even looking at the drinks right now. "You always remind me why I married you," you say.

CUMMING HOME
To A Busty Babe

BARE FACTS

Anastasia

Birthday: November 19, 1986 **Age:** 28
Height: 5′8″ **Weight:** 150 lbs. **Bra:** 32H
Measurements: 40-28-34
Hobbies: Cooking and reading
Born: Lisbon, Portugal
Lives: London, England

Anastasia knows you inside and out. Your likes, your dislikes and what your dick likes. She's the perfect lay. Especially with those H-cup hooters she stuffs into her tops every day. She's a wonder of a woman, and you're going to thank her for everything she does by fucking her harder than you ever have. She was planning to surprise you, but you're going to give her everything she needs. You stuff your face into her tits while fingering her cunt and she begins to moan. "I want your cock in my mouth," Anastasia gasps. "I want you to fuck my face." She has always been addicted to your cock, and she sloppily works up and down your shaft and sucks your balls.

What's your fantasy?

Vmag
SEPTEMBER 2015
Anastasia

"Oh my," Anastasia says. "What's gotten into you today? I've never seen you like this." You're fucking her like an animal. Each of your thrusts into her cunt is stronger than the one before and Anastasia's moans grow louder each time. First, you fuck her missionary, and then you flip her on her side and go to work on her dripping cunt that way. "I fucking love your pussy!" You scream as you slide in and out of Anastasia's cunt. "You're the best." Anastasia lets out an orgasm as you say those words and then demands that you shoot your load onto her tits. You pull out and unload on them.

V SPOT

FRESH OFF THE RACKS!

Samantha 38G calls Maria Moore, Sapphire and herself, "The Holy Trinity of BBWs."

SAMANTHA'S EXCLUSIVE INTERVIEW

INTERVIEW BY DAVE ROSENBAUM

Last month, we mentioned that–much to the delight of XLGirls.com members–Samantha 38G returned to our Hallowed Halls of Hooters for the first time in about five years. We love every girl who has ever graced us with her presence, but there are only a select few whose returns feel like a family member returning home. So, we had to sit down with the plumper legend to catch up a bit. As always, Samantha is candid and charming.

V-MAG: Hey, guys, we're here for a very special moment. It is the long-awaited return of Samanatha 38…

SAMANTHA: 38G! My boobs are still G's. I'm wearing a DD bra, but I'm still a G. [*Laughs*]

V-MAG: We're notorious for that. We love putting the bustiest girls into the tiniest bras we can find.

SAMANTHA: This is actually my bra!

V-MAG: Oh, so you're up to our tricks. Samantha, you know all the tricks of the trade.

SAMANTHA: There are a lot of tricks to the trade. I think too many girls try to pick things that fit instead of going for the look or how cute it looks on you. Girls tell me they can't find anything that fits all the time, and I tell them it's not supposed to. The double titty bubble is okay.

V-MAG: It's very good. Though, I am going to say something that I hope doesn't upset you. I love big tits, but I don't think big tits are cute.

SAMANTHA: They're gorgeous!

V-MAG: But you wouldn't call them cute, would you?

SAMANTHA: You're right. Cute is for little things. Like little dogs. A girl can have cute little titties, but you would never say she has cute big titties. You would probably use words like wonderful and beautiful.

V-MAG: That's true. Would you

Continued on page 84

What's your fantasy?

Earning TUITION

JOLIE RAIN

"I can't believe they're raising tuition!" Jolie Rain exclaims as she reads her letter. "How am I going to afford this?" Making ends meet is often a challenge for a university student. Especially a student who is paying her own way through school like Jolie. She's entering her last semester and doesn't have many options. Being the resourceful young woman she is, Jolie already has a plan to make some quick cash, though. She slips on her shortest skirt, stuffs her DD-cup naturals into her tightest top and heads out.

When Jolie spots you, she's flirty and direct. "Hey, there," she shouts. "You're cute. A guy like you shouldn't be alone. Are you looking for a good time?" Of course you are. This is the hottest girl you've seen in a while–maybe the hottest girl you've ever seen. "Always," you respond. "Should we go to your place or mine?" Jolie says that her apartment is right around the corner and you head over there. Jolie wastes no time getting to work when you guys walk in the door. She unbuttons your jeans, pulls down your boxers and stuffs your cock down her throat.

BARE FACTS

JOLIE RAIN

Birthday: June 3, 1985 **Age:** 30
Height: 5′8″ **Weight:** 140 lbs. **Bra:** 32DD
Measurements: 38-24-32 **Lives:** Texas
Previous Appearances: Feb. ′14, June ′13
DVD: *Stacked & Sticky* (XXX-Rated) available on eBoobStore.com

Jolie works hard for her money, and she gives you the fuck of your life. “Oh yeah,” Jolie moans. “Fuck this pussy hard. Fuck me harder. Get your money’s worth.” There’s nothing quite like fucking a big tit hooker, but if that big tit hooker is a cash-strapped college student, you’ve hit the jackpot. She’s hot, horny, eager-to-please and hopeful she’ll receive a hefty tip. You give her every inch of your throbbing cock and you pull out and spray the biggest load of jizz you’ve ever shot onto her tits.

What's your fantasy?

What's your fantasy?

LOLA LUSH

Lola Lush is your favorite classmate. She's always friendly and perky, but most importantly, she always wears the most-revealing outfits imaginable. And no matter how under the weather you may feel on a particular day, your butt will always be in the seat beside her taking long glances at her amazing cleavage. You're fairly certain she notices this, too. Every now and then she leans towards your direction, giving you a better look at her tits. Today, she slides a note over to you and it says, "I've seen you checking me out. Meet me after class. We'll have fun."

SHE BUSTS
CURVES

BARE FACTS

Lola Lush

Birthday: March 2, 1989
Height: 5′3″
Bra: 38DD
Measurements: 42-30-44
Lives: Phoenix, Arizona
Previous Appearances: Oct. ′11, Nov. ′09, May ′09
DVD: *Chubby & Fucked 2 (XXX-Rated) available on page nine*

The two of you linger in the classroom as your professor and your fellow classmates file out when class is over. “Why don’t you ever say hi to me?” Lola asks when the room is empty. “I’m really nice. I don’t bite…unless you want me to.” You didn’t expect her to be so direct, but it’s sexy. Just moments later, Lola sits down on the desk behind her, pulls her panties to the side and flashes her pussy. “You should fuck me in here. It would be so hot. I’ve wanted to fuck you for a while. I’ve thought about it all semester. Do you want to fuck me?” Of course you do.

What's your fantasy?

HOTTIE ACROSS THE BAR

VANESSA DEL

It's Thursday, and after a long day at work, you decide to head over to your favorite watering hole for a drink. It's the type of bar where everyone knows your name and your preferred drink. It's a nice spot and always quiet. You don't have the energy for crowds. As you begin working on your second drink, you notice a girl with long hair, caramel skin and the biggest set of tits you've ever seen. She takes a seat at the bar, smiles at the bartender and orders a margarita. Then she spins around in her seat. She notices you sitting alone on the other side of the bar, winks and pulls out one of her tits!

What's your fantasy?

"Did I scare you?" The busty girl asks. "I hope I didn't. I promise I didn't mean to." She goes on to tell you her name is Vanessa and she's from the Dominican Republic. And she's flattered when you tell her you've never seen a girl with breasts as big as hers and politely ask what size they are. "The last time I was measured, I was a 40JJ-cup. But I think I might be up to a K-cup now. Do you want to see them? You can touch them, too." The bartender is nowhere to be seen right now and there are no other customers around. "I'd love to touch them," you respond nervously. She giggles at your shyness, hops on the counter and pulls her tits out of her top. They're the most-perfect pair you've ever seen.

BARE FACTS

Vanessa Del

Birthday: April 30, 1975
Age: 40 **Height:** 5′6″
Weight: 158 lbs. **Bra:** 40JJ
Measurements: 51-31-34
Previous Appearances: Aug. ′13, April ′11
DVD: *Busty Brown Sugar* and *Cocoa Nut Busters* (XXX-Rated) available on eBoobStore.com

Vanessa has the heaviest boobs you've ever seen and the sweetest personality. And she's a big tease, too. You can tell she likes how excited you are around her. It turns her on. She takes her panties off, sits on the bar and spreads her pussy lips. "Do you like it?" Vanessa asks. "Maybe I'll let you kiss it later when we get out of here." She hops off the bar and lies down on the floor. "Or maybe I should let you fuck me right here? That would be fun. The bartender could come out at any time and catch us. That would be hot." It's already hot, Vanessa.

What's your fantasy?
BUST
HER OUT

KAMILLE AMORA

If you have a thing for bad girls, Kamille Amora is your type. She's a bad seed with a perfect set of natural boobies. And even behind bars, she uses her charms to get what she wants. You're a guard at Big Bust Correctional Facility, and though you generally do your best to resist Kamille's allure, you do grant her a few extra privileges. "Hey, can I bum a smoke?" Kamille asks as you walk by. "I see a pack in your pocket. Or is that bulge something else?" You do have some cigs in your pocket, but she's not wrong about the bulge. "Sure," you respond. "But only if you show me your tits."

BARE FACTS

Kamille Amora

Birthday: March 31, 1989 **Age:** 26
Height: 5′3″ **Weight:** 140 lbs. **Bra:** 36I
Measures: 46-34-40 **Lives:** Washington
Previous Appearances: Mar. ′15, Nov. ′14
DVD: *Voluptuous Xtra 17* (XXX-Rated)
available on page 9 and eBoobStore.com

You and Kamille have a great rapport. If she shows you her tits, you'll sneak her things like cigarettes and extra snacks (she has a healthy body to feed). And if she strips all the way down, you'll let her have even more goodies she can't get from her commissary. "You know you're really bad, right." Kamille teases. "Making me do all this." Even as a jailbird, Kamille likes to play innocent. And that makes her even sexier. "You should come in here with me."

V-mag™ BACK ISSUES DEPARTMENT

DIGITAL MAG AVAILABLE

AUGUST 2015—New pics of Alaura Grey, Dors and Terri poolside, a look back at a V-mag legend and Trinity Michaels in XXX.

DIGITAL MAG AVAILABLE

JULY 2015—Three girls debut, including glam girl Larissa Linn. Emilia Boshe's first XXX, and a preview of *Preggos and Milkers 2*.

DIGITAL MAG AVAILABLE

JUNE 2015—Stuffed with the naturals you love. Four girls debut, including Juliana Simms. Plus, Joana in a threeway!

DIGITAL MAG AVAILABLE

MAY 2015—Our greatest awards issue ever? Quite Possibly. Stuffed with all your favorite girls, hardcore and much more.

DIGITAL MAG AVAILABLE

APRIL 2015—Jumping JJ-cups! Alaura Grey's cups overflowed in her debut. Bebe Cooper lactating, and Felicia and Nikki XXX.

DIGITAL MAG AVAILABLE

MARCH 2015—Jenna Valentine bustier than ever. New pics and interview. Shyla Shy super-preggers. Kamille Amora first XXX.

DIGITAL MAG AVAILABLE

FEBRUARY 2015—Newcomer Olivia Jackson has huge tits and a big ass. New Jennica Lynn. Cutie Roxanne Diamond debuts.

DIGITAL MAG AVAILABLE

JANUARY 2015—Awards issue with the finalists for top model, newcomer, XXX, ass and plumper of the year titles.

DIGITAL MAG AVAILABLE

HOLIDAY 2014—G-cup Maya debuts. Natalie Fiore almost nine months preggers. Marie Leone gets ass-fucked by two guys.

DIGITAL MAG AVAILABLE

DECEMBER 2014—Ten events that shaped big-tit history. Cat Bangles and Alana Lace XXX. Cameron Skye's hairy red bush.

DIGITAL MAG AVAILABLE

NOVEMBER 2014—The 10 greatest growth spurts ever. Lily Madison on the beach. Missy Monroe anal. Sadie Blooms XXX.

DIGITAL MAG AVAILABLE

OCTOBER 2014—Melissa Mandlikova six-months pregnant. Cat Bangles debuts. New Joana photos and interview. Maggie XXX.

DIGITAL MAG AVAILABLE

SEPTEMBER 2014—New Bebe Cooper photos, and she's still milking! Elle Flynn three-way and interview. Gya self-sucks.

DIGITAL MAG AVAILABLE

AUGUST 2014—Bex Shiner and Rene Love return and an Angel DeLuca interview. Plus, good girl Jennica Lynn gets naughty.

DIGITAL MAG AVAILABLE

JULY 2014—Celebrate *V-mag*'s 20th anniversary with a 164-page issue starring the Top 100 V-Girls ever. Packed with pinup shots.

DIGITAL MAG AVAILABLE

JUNE 2014—Terri Jane and Nancy Navarro return. Janessa Loren's debut interview. Plus, Cameron Skye's first hot fuck!

DIGITAL MAG AVAILABLE

MAY 2014—Roxi Red pics and interview. Renee Ross, Hitomi, Joana, Karina Hart, Sirale, Rockell and Felicia Clover XXX.

DIGITAL MAG AVAILABLE

APRIL 2014—Scarlet LaVey and Rachel Love XXX. Bex Shiner, Dani Moore and Elle Flynn debut. *Voluptuous Xtra 15* preview.

DIGITAL MAG AVAILABLE

MARCH 2014—Three hardcore layouts featuring Jessica Roberts, Angel DeLuca and Nikki Smith. Plus three new naturals.

DIGITAL MAG AVAILABLE

FEBRUARY 2014—Gya Roberts can't stop sucking her tits! New girl Brittany Kendall fucks. Jennica Lynn photos & interview.

JANUARY 2014—Arianna Sinn in her kinkiest XXX pictorial ever. Brittany Kendall and Valentina Monroe debut and much more!

HOLIDAY 2013—Our annual contest issue with full-length layouts of Rockell, Anjii Ross, Scarlet LaVey, Roxi Red and Sirale.

DECEMBER 2013—Sabina fucks and sucks two guys. New Rockell photos and interview. Natalie Fiore's tits are bigger!

NOVEMBER 2013—Chantal Raye & Charlotte debut. Felicia Clover returns, and Bailey Santanna is pregnant & fucking.

OCTOBER 2013—Janne Hollan makes a sexy return. Plump Kendra Lee Ryan debuts. Sirale and Pheona Monroe get fucked.

SEPTEMBER 2013—Terri Jane takes a skinny dip, and a sexy "Tits in Tight Tops" section featuring Renee Ross and more!

AUGUST 2013—Eight pages of V-Girls destroying their bikinis. Gya self-sucks and shaves. Plus a bonus hardcore DVD.

JULY 2013—Biggest awards issue ever with full-length pictorials of every Newcomer of the Year. Plus a bonus XXX DVD.

JUNE 2013—Meet plump newcomer Scarlet LaVey, a good girl gone bad creaming her tits. Rockell returns. Jolie Rain facial.

MAY 2013—Roxi Red's first XXX. Bustier Lana Ivans returns and Jolie Rain. MILF Sophia plus Brandi Sparks & Jasmine Jones.

APRIL 2013—Melissa Manning, Anjii Ross and Morgan Page wow you with their fat and juicy tits! Melissa Reed's first XXX.

MARCH 2013—After a six-year hiatus, Joana is back and better than ever! K-cup Roxi Red debuts. Felicia Clover's first XXX.

FEBRUARY 2013—Rockell makes her *V-mag* debut. Plus, the Montego Babes: Micky Bells, Gya Roberts and Terri Jane.

JANUARY 2013—Jam-packed with the beauties you love! All the best girls of the year, plus the XXX "Dirty Dozen" DVDs.

HOLIDAY 2012—Cover girl Gya Roberts is back and racking them up for you. The biggest tits ever. Krystal Swift fucks, too!

Select digital back issues available now at eBoobStore.com. You can view them on your phone, iPod, iPad or tablet. Scan this QR code to check them out!

MAIL TO: The SCORE Group (Dept. VO0915), 1629 N.W. 84th Avenue, Miami, FL 33126 USA

Send me the following back issues. $11 PER ISSUE INCLUDING SHIPPING. CANADA C$18, UK £10, EU €13 ALL OTHER COUNTRIES $16 USD, including shipping. **Two magazine minimum order for international customers** *15% discount applies to U.S., Canada, Mexico & UK subscribers only. U.S. orders are shipped via First Class or Priority Mail. International orders are shipped via Global Priority Mail (where available) or First Class Mail. Rush Delivery is available for an additional cost. Please call for rates and service availability. US customers, make checks or money orders payable to The SCORE Group. We accept payment in cash (£, €C$ or US $ Bank Notes), American Express Travelers checks denominated in US funds or checks from a Canadian bank denominated in US $ (Canada Only) made payable to The SCORE Group . Florida residents please add 7% sales tax. Credit card orders must provide the exact credit card billing address in addition to the mailing address if the two are different. All items are shipped in sturdy, discreet packaging to protect your privacy. All sales are final. The SCORE Group cannot be held responsible for Customs seizures. By ordering, you certify that you are at least 18 years old.

❑ I am a V-MAG subscriber & save 15% on all issues ordered.

VOLUPTUOUS: ❑ Aug. '15 ❑ July '15 ❑ June '15 ❑ May '15 ❑ April '15 ❑ Mar. '15 ❑ Feb.'15 ❑ Jan. '15 ❑ Hol. '14
❑ Dec. '14 ❑ Nov. '14 ❑ Oct. '14 ❑ Sept. '14 ❑ Aug '14 ❑ July '14 ❑ June '14 ❑ May '14 ❑ April '14 ❑ Mar. '14
❑ Feb. '14 ❑ Jan. '14 ❑ Hol. '13 ❑ Nov. '13 ❑ Oct. '13 ❑ Sept. '13 ❑ Aug '13 ❑ July '13 ❑ June '13 ❑ May '13
❑ April '13 ❑ Mar. '13 ❑ Feb. '13 ❑ Jan. '13 ❑ Hol. '12 ❑ Dec. '12 ❑ Nov. '12 ❑ Oct. '12 ❑ Sept. '12 ❑ Aug '12

Payment Method: ❑ Cash ❑ Check ❑ Money Order ❑ M/C/Eurocard/Access/Sirrus ❑ VISA/Plus ❑ AMEX ❑ Discover/Novus ❑Maestro ❑ JCB ❑ Diners Club ❑ Union Pay In case of sellout, list alternate choice(s): _____

Credit Card #: _____ Expires: _____

Provide Security Code (Last 3 Digits Above Signature): _____ American Express Cardholders enter the 4 digits above Card No. Here: ____

Name: _____ Age: _____ Cust. ID #: _____

Address: _____ Telephone/Email: _____

City: _____ State/Country: _____ Zip/Postal Code: _____

Signature: _____ VO0915

Credit Card Orders Cannot Be Processed Without Signature and Security Code

TOLL-FREE U.S. & CAN.
1-800-421-0760

24-HOUR FAX
1-305-662-5952

WORLDWIDE
+01-305-662-5959

INTERNET
www.eBoobStore.com

WE ACCEPT PAYMENTS IN U.S.$, C$, £ AND €

31083

V-SPOT

Continued from page 54

describe yourself as cute?

SAMANTHA: Yeah, I have a cute nose. I would say I'm beautiful, not cute overall. That probably sounds like I'm an egomaniac, huh? [*Laughs*]

V-MAG: It's okay. You're allowed to have a big ego. What are some other tricks of the trade?

SAMANTHA: There's small lingerie and small bras. Another one is bright colors. Black looks a bit boring on a page or in a video, so you want to wear bright colors.

V-MAG: Are there any sex tricks to the trade?

SAMANTHA: Well, if you're shooting porn, the guy has to have a big dick.

V-MAG: Are you a size queen? What's a good size for you?

SAMANTHA: I like six inches.

V-MAG: Six inches? Is saying six inches is good another trick of the trade?

SAMANTHA: No, I'm more about wit and charm than the size of the cock. If a guy doesn't have wit and charm, there's nothing to talk about.

V-MAG: So you wouldn't have sex with a guy whom you didn't think you could have a conversation with?

SAMANTHA: No way. I take at least six to 10 dates before I have sex with a guy anyway.

V-MAG: What goes through your mind when you're getting to know a guy and wondering if he's worthy of sleeping with you?

SAMANTHA: I wouldn't call it worthy. It's about finding out his true intentions and who he is as a person. I'm not 20 anymore, so it's not like I just want to have sex and run. I'm beyond that. There's something about the banter between two people that are flirting that is fascinating. It shows intelligence because dumb people can't flirt. They just stare at you.

V-MAG: Dumb people can't flirt? I don't know.

SAMANTHA: I'm sure you've talked to a girl on a set and she just stares back at you blankly.

V-MAG: We have a trick of the trade when that happens.

SAMANTHA: Oh, what is it?

V-MAG: We start asking the girl to take her tits out and show us their pussy.

SAMANTHA: That makes sense.

Continued on page 87

BRAND NEW
LIVE
BEST OF BRITISH
PHONESEX
$2.99/MIN
18+
BRITISH
DD BABES
WITH HUGE TITS
WAITING FOR YOUR SPUNK!
1-800
355-5607

BARELY
LEGAL
$3.99/MIN
18+
Prime UK pussy wants to talk dirty with horny US guys!
1-800
776
0001

LIVE 1-2-1 ROLEPLAY
who do you fancy today?
18+
$3.99/MIN
1-800-941-0002

18+
UNADULTERATED
HARDCORE
FUCKING FILTH!
1-800-281-2206
$2.99 PER MIN
Talk as dirty as you dare to British Sluts!

DOMINATION
Bound &
Whipped
Strict
Bitch!
"Cum When You're Told To!"
18+
$4.99/MIN
1-800-307-8779

18+
1-800
357
9097
WANK OFF WHILE OUR
Dirty MILfs
Talk Hard-Core Fucking Filth!
$2.99/MIN

JUST 18
1-800
210
0816
"I'll Finger my tight holes while you talk dirty to me!"
$2.99/MIN
18+

US002

18+
$2.99/MIN
1-800
291-2059
Posh Wife
TIED UP, GAGGED &
USED BY STRANGERS

LISTEN TO ME
FINGER MY
TWO TIGHT HOLES
$2.99/MIN
1-800-585-8332

18+
MILK
Maids
"I'll squeeze my huge tits while you wank!"
GET
YOUR
COCK OUT &
CALL NOW!
$2.99/MIN
1-800-357-8066

30998

SCORE's NEW eBoobStore.com

Cheaper, quicker and better!

- **Cheaper**–*no shipping costs!*
- **Quicker**–*instant access!*
- **Better**–*higher resolution versus DVD!*

EASY PAY EASY PLAY

PAY with any major credit card, debit card or prepaid card. Your movies will PLAY beautifully on any PC, tablet or mobile phone. Pay and play right away!

WHAT WORKS FOR YOU?

Options include Play It Now, Download to Your Hard Drive or Make Your Own DVD. PLUS you'll enjoy access to a larger selection of digital movies than on DVD.

PORN WITHOUT BORDERS

Unlike regular DVDs, you'll fly under the radar with no customs, import duties or censorship concerns! You'll be modern and invisible with your porn collection stored safely on the cloud.

KEEP YOUR PORN PRIVATE & PORTABLE

Your movies are securely stored in your private online digital library. No one but you has access. Your movies are available for you to watch anytime and from any place you want.

EVERY RELEASE IS JUST ONE CLICK AWAY!

V-SPOT

Continued from page 84

V-MAG: We don't have to bother asking you to take your tits out, though.
SAMANTHA: Well, you guys have probably seen my boobs more than anyone else.
V-MAG: Yeah, we've seen more of your boobs than your personality.
SAMANTHA: You guys can probably look at a page of tits and say, "Yeah, those are Sam's, those are Maria's and those are Sapphire's." You don't need to see the faces.
V-MAG: Do you still talk to Maria?
SAMANTHA: All the time! She was actually defending me on Twitter. I said that Maria Moore, Sapphire and I are the Holy Trinity of BBW porn.
V-MAG: What were the guys on Twitter saying?
SAMANTHA: That they wanted the three of us to do a scene together.
V-MAG: Well, there was *My Big Plump Wedding* a few years ago
SAMANTHA: Yeah, but that was the only project where all three of us were together.
V-MAG: And Sapphire had sex with Maria Moore.
SAMANTHA: Yes, but there is no scene with all three of us together having sex. Even in just a lesbian scene.
V-MAG: It's funny that three of you never talked to each other and shot a scene together.
SAMANTHA: Well, the logistics of it have always been hard to work out.
V-MAG: It's hard to argue that you aren't the Holy Trinity, though.
SAMANTHA: Yeah, we've all been around for so long now.

Fifteen years after her debut, Samantha still knocks our socks off.

31001

VANESSA Y.

THAT ONE HOT Teacher

Vanessa Y. is your English teacher, and she's the hottest teacher on campus. You're always early for class and attentive. You're a teacher's pet, and in most cases, this is a bad thing, but not in this classroom because every guy wants to be her pet. And you're Ms. Y.'s favorite student. As she lectures the class on compound sentences, you're studying her hourglass figure, plump rump and huge tits. "Do you follow?" Ms. Y. asks sweetly when she notices you drifting into a fantasy. "Of course," you respond.

What's your fantasy?

Try as you might, it's impossible for you to not slip into a fantasy as Ms. Y. completes today's lecture. In these fantasies, it is just you and Ms. Y. in her classroom. She asks you to stay behind for a bit after class just as the bell rings. When the other students file out, she locks the door and smiles. "Do you know why you're my favorite student?" She asks sweetly. "It's because you're so cute. I've caught you staring at my ass a few times. It's really flattering and it makes me blush." Vanessa leans on her desk and begins unbuttoning her top.

BARE FACTS

Vanessa Y.

Birthday: January 24, 1979 **Age:** 35
Height: 5′6″ **Weight:** 160 lbs. **Bra:** 38G
Measures: 46-30-40 **Lives:** Poland
Previous Appearances: May ′15, Nov. 14
DVD: *XL Girls on Location* (X-Rated)
and available on page nine

Theme:

Theme:
for

"I may teach English," Ms. Y. says as she continues to take her clothes off. "But I'm an expert in sex education. I could be your sex tutor. I've also noticed you looking down my blouse a few times. Do you want to know how big my tits are? I am a 38G-cup. And I'm all-natural, too. Have you ever wondered what it would be like if I smothered you with them? And if I let you suck them?" You snap out of your fantasy once again. Ms. Y. is at your desk again. "I think you were somewhere else again. Don't make me take this into account when I'm submitting your grade." You perk up and say, "I'll get an A." Though, the only letter you care about now is G.

Theme:
nglis
eig

ALAURA GREY 34JJ

V mag™ DVDs & Blu-Rays

ORDER NOW ON PAGE 9. OR CALL, TOLL-FREE IN THE U.S. & CANADA, 1-800-421-0760. ELSEWHERE, CALL +01-305-662-5959.

KARINA HART 34H

PREGGOS & MILKERS 2

Mama's got tits! And these glowing mothers and mothers-to-be sure do know how to use them to get you off! Girls don't get hornier than V-Girls, but if that V-Girl is pregnant, we're now on to a whole other level of eroticism. The six glowing naturals featured in this movie have hormones and sex drives ramped up to levels they had never experienced, and are eager to share their dazzling, life-giving bodies with men who adore them. 263 MINUTES

RATED XXX

$39.95/$44.95 PLUS S&H

SCORE ON LOCATION

Before the *XL Girls* took over the house, four *SCORE* Girls traveled to the Dominican Republic for a week of bikini busting and fun in the sun. Model of the Year **Joana, Hitomi, Valory Irene** and **Sha Rizel** turn the D.R. into a natural-boob lover's paradise. Intimate action showcasing each girl and lots of group action, too, including a boob-oiling scene. Available on Blu-ray. 163 MINUTES

RATED X

$39.95/$44.95 PLUS S&H

XL GIRLS ON LOCATION

Four curvy naturals take a steamy island getaway to the Dominican Republic where they strip, pack their huge tits into tight tops and bikinis, shave and bathe and go tit-to-to. Features newcomers **Jennica Lynn** and **Lavina Dream** with bustier **Vanessa Y.** and plump **Roxanne Miller.** Candid and behind-the-scenes footage, too. 163 MINUTES

RATED X

$39.95/$44.95 PLUS S&H

ORDER NOW FROM YOUR PHONE!

SCAN THIS QR CODE TO PLACE YOUR ORDER INSTANTLY VIA YOUR MOBILE PHONE!

ORDER NOW BY TURNING TO PAGE 9 OR ONLINE AT *eBoobStore.com*!

GREATEST BIG-BUST DVD 4

Forty-eight girls, most of them naturals. Over 13 hours of action with the greatest busty babes on the planet. **Karina Hart, Ann Calis, Alana Lace, Lily Madison, Micky Bells, Christy Marks, Vanessa Y., Arianna Sinn, Rockell, Sha Rizel, Emilia Boshe, Melissa Manning, Natalie Fiore, Rene Love, Taylor Steele, Cat Bangles, Elle Flynn, Marie Leone** and many more. 849 MINUTES

RATED X

$49.95/$79.95 PLUS S&H

ALL STACKED, ALL NATURAL 3

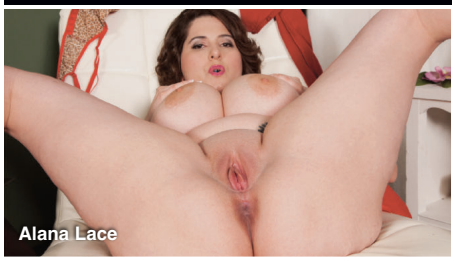

The best girls. The biggest natural tits. And you'll have them all to yourself. Starring newcomer **Ann Calis** in her first scene, this must-have DVD features the cream of the cleavage crop. Plus **Rockell, Roxi Red, Bex Shiner, Cat Bangles, Anjii Ross, Emilia Boshe, Leanne Crow, Alana Lace** and many more.

200 MINUTES

RATED X

$39.95/$44.95 PLUS S&H

JENNICA LYNN

With her M-cup tits, soft curves and bubbly personality, newcomer **Jennica Lynn** is all-stacked, all-natural and all-woman. Shot on-location in the Dominican Republic and the Bahamas. You'll be beside this Swedish sensation as she soaks up the Caribbean sun, stretches skimpy bikinis to their limit, takes skinny dips on secluded beaches and more in her first DVD. Also available on Blu-ray.

131 MINUTES

RATED X

$39.95/$44.95 PLUS S&H

THICK CHICKS ON DICKS ANAL 2

We rounded up 10 of our plumpest, horniest babes for the hottest DVD of the year. Sex-starved newcomers, big-bust legends and wall-to-wall anal. Stars **Jasmine Jones, April McKenzie, Suzumi Wilder, Nixie Night, Sashaa Juggs, Twilight Starr, Nicky Wilder, Gina George, Kitty McPherson** and **Samantha 38G**.

201 MINUTES

RATED XXX

$39.95/$44.95 PLUS S&H

ALL STACKED, ALL NATURAL 4

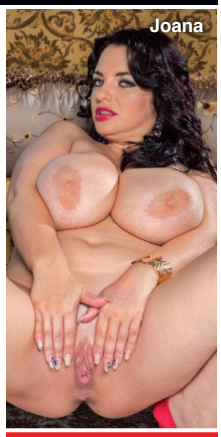

You don't need a passport to take in every inch, angle, tit, nipple and clit of these wonders. They're coming to you in the latest installment of this classic mammary-stuffed series. As always, there's no silicone, and there are no breast lifts, just the greatest naturally stacked hotties on the planet baring their natural blessings for you. Featuring **Juliana Simms, Alaura Grey, Lily Madison, Hitomi, Vanessa Y.** and more!

268 MINUTES

RATED X

$39.95/$44.95 PLUS S&H

CHUBBY & FUCKED 2

Fifteen sexy chubbies get the big cocks they want. Features newcomer **Dani Moore** in her first DVD and the return of **April McKenzie.** Also **Nixie Night, Sofia Rose, Sonja Haze, Suga Squirtz, Nikki Cars, Christine Cox, Danica Danali, Gwen Etoile, Marilyn White, Nikky Wilder, Lola Lush, Adriana Avalon** & **Khloe Lust.** 344 MIN.

RATED XXX

$39.95 PLUS S&H

MAMMARY MAMBO

It's **Arianna Sinn** and **Miosotis** hotter than you've ever seen them before! Watch as this busty Romanian stunner and mega-boobed Dominican mama go tit-to-tit in a raunchy, pussy-licking lezzie fest! Then the ladies get down in a three-way and some sizzling hardcore action on their own, too! The tit power, the tropical heat…things get extra-hot when you do the *Mammary Mambo*!

74 MINUTES

RATED XXX

$39.95/$44.95 PLUS S&H

VOLUPTUOUS XTRA 14

Ten curvy girls get fucked hard in XXX action! Busty newcomer **Siri** gets her pussy speared and takes a mouth-load of cum! Plus, **Sabina Leigh** tackles two cocks at a time and gets a double facial, and **Goldie Ray** gets an anal creampie as a welcome present! This is no-holes-barred big-bust sex from *Voluptuous*!

224 MINUTES

RATED XXX

$29.95 PLUS S&H

HEAVY HANGERS

Thirty curvy naturals. **Kamryn Monroe, Antica, Micky Bells, Scarlett Monroe, Kelli Maxx, Serenity Sinn, Sarah Rae, Dors Feline, Kitty McPherson, Gracie Blue, Lavina Dream, Isabella Grazzi, Vanya Vixen, Amerie Thomas, Kamille Amora, Harley Ann, Sofia Rose, Sashaa Juggs, Trinety Guess, Dani Moore, Marilyn White, Nikki Smith** and more!

461 MINUTES

RATED X

$49.95/$59.95 PLUS S&H

ORDERS SHIP SAME

VOLUPTUOUS BLACK LABEL

Because you can't get enough of chocolate chicks with huge, natural tits, 11 of the greatest black 'n' stacked girls get their mouths and pussies fucked. J-cup goddess **Maserati** stars and has her naturals covered in cream. Plus newcomer **Marie Leone, Monica Keyes, Sadie Blooms, Soleil Hughes, Stacy Adams, Pheona Monroe, Natasha Dulce, Nadia Vixen** & **Lavish Styles**. 264 MIN.

RATED XXX

$39.95 PLUS S&H

VOLUPTUOUS XTRA 16

Newcomers **Alana Lace, Lola** and **Cat Bangles** get their on-camera cherries popped by hung studs. Bustier-than-ever housewife **Cameron Skye** has her pussy shaved while she's sucking cock. Plus **Maggie, Sirale, Vicky Soleil, Olarita, Dani Moore, Desiree, Maserati** plus **Missy Monroe** in anal action.

225 MINUTES

RATED XXX

$39.95/$44.95 PLUS S&H

VOLUPTUOUS XTRA 15

Fifteen girls in XXX action on three DVDs. **Felicia Clover, Scarlet LaVey, Shyla Shy, Maggie Green, Terry Nova, Harmony White, Jessica Roberts, Brittany Kendall, Jolie Rain, Veronika, Destiny Rose, Sirale, Maserati, Desiree and Beverly Paige**. Redheads, brunettes and blondes. Girls-next-door, black 'n' stacked and preggers. Facials, creampies and tit blasts. 366 MINUTES

RATED XXX

$39.95 PLUS S&H

LARGE LOVIN' 3

Features 13 stacked chicks ready to fulfill your hard-core plumper dreams. **Julia Juggs, Jasmine Jones** and **Skye Sinn** get their asses plugged. **Marilyn Mayson** and **Molly Howard** share a black cock. Plus **Sofia Rose, Kendra Lee Ryan, Nikki Smith** and **Beti Phellasio**. A two-disc set.

258 MINUTES

RATED XXX

$29.95 PLUS S&H

ON LOCATION GRAND BAHAMA

We took **Arianna Sinn, Jenna Valentine, Taylor Steele** and **Karla James** on an excursion to Grand Bahama Island where they were joined by sexy European natural **Natalie Fiore.** These ladies spent their big-boob vacation in the sun and sand in tiny bikinis, and we filmed every second. The big-tit action never stops as these V-Girls get wild. Their naked tits make this DVD a holiday of huge hooters. 98 MINUTES

RATED X

$29.95/$34.95 PLUS S&H

XL TOP GUNS

Packed with interviews, behind-the-scenes action, candid footage, solo tit-play, girl-on-girl and boy-girl XXX. The six jackumentaries in this unique DVD tell the jack-til-you drop stories of six of the greatest plump, naturally stacked girls ever: **Renee Ross**, **Kristina Milan**, **Maria Moore**, **Arianna Sinn**, **Samantha 38G** and **Sapphire**.

272 MINUTES

RATED XXX

$39.95 PLUS S&H

FULL FIGURED FOXES 3

The newest installment of this best-selling series features 15 busty naturals who love to fondle their tits and rub their clits for your viewing pleasure. Features **Jennica Lynn** and **Lavina Dream**, two of the top plumper newcomers of 2014, plus **Micky Bells, Marilyn White, Gracie Blue, Bri Love, Nixie Night, Nikki Smith, Dors Feline, Sarah Rae** and more.

303 MINUTES

RATED X

$39.95 PLUS S&H

BUSTY RIDING ACADEMY

Six naturals go to the *Busty Riding Academy* to learn how to ride horses, but they end up learning how to ride cocks, instead! **Christy Marks** and **Terry Nova** have a four-way, **Jasmine Black** gets DP'd, **Kristy Klenot** and **Melissa Mandlikova** have a tits-and-tugs three-way and **Karina Hart** takes a hot load of cum between her tits.

152 MINUTES

RATED XXX

$39.95/$44.95 PLUS S&H

TITS & TUGS 9

In the ninth edition of the world's greatest tit-fuck/tug-job DVDs, we bring you two naturals whose giant racks make huge cocks disappear: K-cup 2013 Newcomer of the Year **Roxi Red** and finalist **Anjii Ross**. Their milky tits overwhelm any bra they can find. Plus, *V-mag* newcomer **Nikki Smith,** MILF **Tahnee Taylor** and **Alexis Silver.** Seventeen girls in all! Lots of P.O.V. action.

250 MINUTES

RATED XXX

$29.95 PLUS S&H

DAY AS THEY ARE RECEIVED!

DOUBLE STUFFED PLUMPERS 3

Ten girls, 20 cocks. That's two for each girl, and they make sure they use them right. **Angel DeLuca** makes sure her pussy and mouth are always full. **Marilyn White** gets stuffed in wild positions. Many of these girls are SCORE Group exclusive. Also stars **Nikky Wilder, Dani Moore, Anna Beck, Patricia Gold, Maggie, Sashaa Juggs, Kris Kelly** and **Jasmine Jones.** 217 MINUTES

RATED XXX

$39.95/$44.95 PLUS S&H

SCORE XTRA 14

The title says *SCORE*, but the girls in this DVD are all voluptuous. Two-disc set features 10 naturals in XXX action. Teen **Noelle Easton,** Newcomer of the Year **Roxi Red**, MILF **Janessa Loren, Angel Wicky, Sensual Jane**, black 'n' stacked **Marie Leone, Jessica Roberts, Vicky Soleil, Elle Flynn** & **Felicia Clover.** 248 MIN.

RATED XXX

$39.95 PLUS S&H

FUCKIN' NATURALS 2

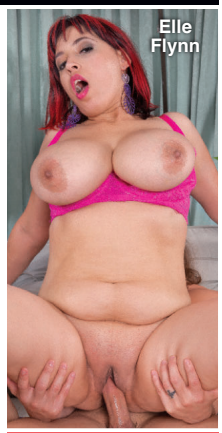

We've pulled out all the stops in the second installment of this best-selling series. Ten horny, cum-loving naturals get their pussies pounded in a four-disc set that's packed with new girls. **Scarlet LaVey** gets her pussy pounded from every angle. Plus **Maggie, Elle Flynn, Jessica Roberts, Brittany Kendall, Vicky Soleil, Sara, Felicia Clover, Janessa Loren** & **Sirale.** 498 MIN.

RATED XXX

$39.95 PLUS S&H

CHESTY PREGGOS 2

Everything is bigger in this flick: bigger tits, bigger sexual appetites and bigger orgasms! Starring mommies-to-be **April McKenzie**, **Sunshine** and **Stefani** in raunchy XXX! Plus, a very pregnant **Kali West** tugs cock with her knockers, and *V-mag* legend **Lorna Morgan** puts on a striptease for you! 101 MINUTES

RATED XXX

$29.95 PLUS S&H

PREGGOS & MILKERS

There's nothing like a sexy mother or mother-to-be. This two-disc special features seven of your favorite busty preggers fucking, playing and lactating. Features long-time favorites **Kali West, Lorna Morgan** and **Kristina Milan**, whose swollen J-cup breasts lactate. **Shyla Shy** stars on the second disc and fucks at seven months and eight-and-a-half months and lactates post-preggo. 215 MIN.

RATED XXX

$39.95 PLUS S&H

VOLUPTUOUS XTRA 17

There's only one place to find the world's naturally stacked wonders doing the naughtiest sexual acts imaginable: The *Voluptuous Xtra* series. The 17th installment of this best-seller is our boldest ever and features the bustiest collection of babes yet. JJJ-cupper Liza Biggs has tits you have to see to believe in her XXX debut. Also, Cat Bangles, Alana Lace, Elle Flynn and more! 229 MINUTES

RATED XXX

$39.95/$44.95 PLUS S&H

INSIDE THIS ISSUE OF V-MAG

1st IN NATURALS SINCE 1994

LOLA LUSH pg 62

JENNICA LYNN pg 29

VICKY SOLEIL pg 10

VANESSA DEL pg 68

JOLIE RAIN pg 55

KAMILLE AMORA pg 76

Arianna Sinn

G-CUP COP STRIP TEASE!

10 STACKED NATURALS